

THE ROHNE FAMILY

by Robert A. Bjerke
21 January 2013

m

Henrik Henriksen Spetalen
Spetalen 1742 1745
d: 23 Octobr [1740] Troeloved ungekarl Hendrich Hendrichsøn Spetalen og
Pigen Berthe Hendrichsdaatter, Cautionister Halvor Halvorsen Hæsnæs og
Lars Knudsæn Hæsnæs; Copul: d: 29de Decembr 1740 (Stange m)
Berthe Henriksdatter
?m 29 Sept 1753
Maria Johansdatter
Children:

- 2 i Kari bp 1742; d: 7 Octobr [1742] Døbt Hendrich Hendrichsøn og
Berthe Hendrichsdaater Spetalens ægte Daatter kaldet Kari Fadd:
Gulbrand Larsøn Grøtholm, Erich Larsøn Voldene, Anne Nielsdatter
Grøtholm, Ingebor Engelbretsdaater Spetalen, og Kirsti
Erichsdaatter Voldene; mother churchd 9 Dec
- ii Henrich bp 1745; 13 June 1745 D;bt Henrich Henrichsen, og Berthe
Henrichsd: Spitalen D:b: Nom: Hnerich, Fad Embret Olsen SaxrudEj,
Anders Nielsen Skougsrud, Johan Olsen Hvænsbrænd: Karen
Halvorsd: ibdm, Marthe Assersd: Tylien; mother churchd 18 July
- iii Ole bp 10 Dec 1747, Døbt Henrich Henrichsen og Berthe Henrichsd:
Spitalen Db: Nom: Ole, Fad: Elen Remmen, Margrethe Svenskerud,
Michel Berget, Ole Theregaard, Ole Hvitberg (Stange bp); introd
1748, Festo Circumcisionis Xti, introd: Berthe Henrichsdtr
Spitalens Eye

XX

CHILDREN OF HENRIK HENRIKSEN AND BERTHE HENRIKSDATTER:

- 2 bp k
- 2 Kari Henriksdatter
bp 7 Oct 1742; conf 1760, Spetalen
- 1 01 bp k m bur
- 3 Henrik Henriksen
bp 13 June 1745; conf 1763
d 17 April 1825, føderaad paa pladsen Hersjøen
Hersjøen. Nybygger med jord, Hersjøen, 1801
m 23 Oct 1778
- 01 bp k
- Anne Larsdatter
daughter of Lars Mortensen and Margrete Torkilsdatter, Svenskerud
bp 21 July 1754
conf 1770
cf. Anne Lars Datter, Lægdslem, 79, oph Spetalen, d 29 April 1832, bur 13
May Stange Kirkegaard (Stange bur)
- Children:
 - 5 i Berte bp 1780, Herschiøen, fadd Ole Henrichsen; bur 1780,
Herschiøen
 - ii Henrich bp 1781, Herschiøen
 - iii Berte bp 1789, Herschiøen
 - iv Lars bp 1794, Hersiøpladsen
- 2 bp
- 4 Ole Henriksen
bp 10 Dec 1747 (Stange bp)

XX

CHILDREN OF HENRIK HENRIKSEN AND ANNE LARSDATTER:

b 12 April 1819 (Stange bp), b Brændebakken (k)
 d 29 Oct 1895, widow, Fattigl., Brustuen (Tangen bur)
 m 22 Dec 1840 Stange kirke (Stange m)

65da bp k

Ole Olsen Røhne (m); Ole Olsen Lieceier (k)
 son of Berthe Larsdatter Rensvold-Ejer and Ole Arnessøn Rensvold-Ejer
 (Romedal bp); Ole Amundsen (m)

b 19 Jan 1817 (Romedal bp); conf 1834 (Romedal k)
 to Stange winter 1835 (Stange indfl 1840); Husmd med Jord,
 Hellumrødningen, 1865

Children:

- 17 i Helene b 17 Jan 1841 inderster Brænde-Eie; d 20 Nov 1844 hm
 Brændestuen (bur)
- ii Oline b 8 Aug 1843 hm Søndre Røhnes Eie
- iii Helene b 12 July 1850 inderstf Holte-Eie
- iv Bernt b 20 Aug 1853 hf Holte-Eie
- v Mathea b 10 Oct 1856 hf Holte-Eie

CHILDREN OF LARS HENRIKSEN AND MALEN ERIKSDATTER:

2 65da 00da 10 bp k m bur

10 Berthe Larsdatter (bp)

b 22 June 1825; b Hersjøen (bur); conf 1840, from Spitalen

d 1 Jan 1914, fattiglem, Linnerud (Sand sogn bur)

til Pladsen Troutbraaten i Odalen-nordre, Oct 1843 (Stange udfl 1846);
 living with son Lars at Linnerud 1910

m 7 Jan 1846 (Nord-Odal m)

65da 00da bp k bur

Hms. Ole Olsen, Linnerud (m)

son of Ole Gundersen Trøftensejer and Ingebor Andersdatter (bp)

b 14 April 1822 (Nord-Odal bp); b Linnerud (bur); conf 1837 (Nord-Odal k)

d 24 Aug 1903, bopæl Linnerud u. Trøften (Sand sogn bur)

Husm. med Jord, Linderud, Nord-Odal, 1865; underholdes af fattigvæsenet,
 living with son Lars, Linnerud, 1900

Children:

- 22 i Ole b 7 April 1850 hm Linnerud
- ii Marie b 19 Aug 1853 hm Linnerud
- iii Lars b 24 Sept 1856 hm Linnerud
- iv Carl b 12 Oct 1860 hm Linnerud
- v Caroline b 23 March 1863 hm Linnerud
- vi Oline Mathæa b 12 Dec 1865 hm Linnerud; d 8 Aug 1866 hm Linnerud

1 65da 00 bp k m bur

11 Henrik Larsen

b 30 Sept 1827, bp Stange; conf 1842,
 Spitalen (Stange k)

d 31 Oct 1904, Føderaadsmænd, Rønehagen,
 Alderdom, Bronchitt (Stange sogn bur)

Spitalen: forpakter 1856, husmann 1858;

bought Rønehagen May 1862; Grdbrg
 Selveier, Rønhagen, 1865; Selveier 1884,
 føderaadsmænd (112/3) 1900

m 4 April 1856 Stange

65 00 10 bp k bur

Evine Frederiksd. Røne-eie (k); Evine
 Fredriksdatter, nedre søndre Røneseie;
 Evine Fredriksen (10)

daughter of Fredrich Christiansen and
 Pernille Pedersdatter Tøstirødningen
 Selvejere

b 2 July 1834 (Romedal bp); conf 1848
 (Stange k)

d 16 Feb 1914, rentenist, Rønehagen,
 Hjertelammelse (Stange sogn bur)
 føderaadskone, Nordhagen 112/13, 1910



son of Jens Hanss. and Berthe Larsdr. Nordre Gillunds Eie hm (bp)
 b 2 Oct 1843 (Stange bp); conf 1859, Rodlieie (Stange sogn k)
 d 14 Dec 1922, selvholder, enkemd., Bjørsrud, bur Tangen (Stange sogn bur)
 arbejder, Alm, 1869 (m); Husmand m J, Olsrud under 146, 1900; husindustri
 <sopelimer>, Olserud under Solberg, 1910

Children:

- 35 i Johan b 26 May 1874 hm Frangs Eie (Stange sogn bp)
- ii Lina b 17 March 1879 hf Bergetseje (Tangen sogn bp)

4 00da 10 bp k m bur

19 Helene Olsdatter

b 12 July 1850 (Stange bp); conf 1866, Holte-Eie (Stange sogn k)

d 14 March 1929, widow, Solbakken (Tangen bur); forpagter af et
 jordstykke, Solbakken 116/1, 1910

m 7 May 1873 (Stange sogn m)

65da 00da bp k bur

Kjeld Olsen (m); Kjæl (bp); Kjeld Olsen Solbakken (bur)

son of Ole Pedersen and Kirstine Kjeldsdatter inderstfolk Onstad-Eie (bp)

b 9 Oct 1850 (bp), b Stendalen (bur); conf 1865 (Tangen k)

d 22 Dec 1909, tæring (Tangen bur)

Skomagerdreng, at home, Askumstuen, 1865; skomager, Askumseie, 1873 (m);

Skomager og husmd m J, Slaafelt under Vardeberg, 1900; skomager, Solbakken
 under Vik, 1909 (bur)

Children:

- 37 i Ole b 27 June 1872, father Erik Olsen Braaten af Holjuus? Sogn i
 Sverige (Stange sogn bp)
- ii Christian b 30 Oct 1874 indf Tangen (Tangen bp)
- iii Anton b 1 July 1877 hf Refsal-Eie (Tangen bp)
- iv Olga b 7 Oct 1879 hf Refsaleje (Tangen bp)
- v Karen Hilda b 8 Sept 1881 hm Refsaleie (Tangen bp)
- vi Birthe b 25 Nov 1883 hm Refsaleie (Tangen bp)
- vii Severin b 9 Oct 1886 skomager Vardebergseie (Tangen bp)
- viii Eli b 11 July 1889 skom. Vardebergseie (Tangen bp)
- ix Lina Olava b 21 May 1893 skomager hm Vardebergeie (Tangen bp)

4 65da bp k udfl

20 Bernt Olsen

b 20 Aug 1853 (Stange bp); conf 1868 (Stange sogn k)

Dagarbejder, emigrated to North America 1880 (Stange sogn udfl); to Albert
 Lea, Minnesota (Emigranter over Kristiania)

4 65da 00da 10 bp k m

21 Mathea Olsdatter

b 10 Oct 1856 (Stange bp); conf 1871 (Stange sogn k)

tjpipe, Oustad, 1878 (m)

m 12 Nov 1878 (Tangen m)

65da 00da 10 bp k

Bernt Olsen; Bernt O. Tangen (00da); Bernt Tangen (10)

son of Ole Larsen and Sophie Andersdatter Bækken, Hf paa Almindingen (bp)

b 17 Aug 1855 (Stange bp), b Bækken paa Morskogen (m); conf 1869,

Kjeldsveen (Tangen k)

at home, Kjelsveen vestre, 1865; arbejder, Kjelsveen, 1878 (m); Vagtmand

vid Jernbanen, Hamar, 1900 (da); jernbane-vagtmand, Engegate 18, Hamar,

1910

Children:

- 46 i Severin b 20 Jan 1879 indf. jernb.arb. Tangen Station (Tangen bp);
 Syverin d 27 Jan 1879 indb Tangen Station (Tangen bur)
- ii Olaf b 4 July 1880 indf. jernb. ar. Vik (Tangen bp)
- iii Anton Marius b 30 Aug 1882 hm Kjeldsveen (Tangen bp)
- iv Severin b 9 July 1885 hm Tången <plads under St. Prestegaard>
 (Tangen bp)
- v Olga b 3 March 1889 hm Tangen <Prestegpl.> (Tangen bp)
- vi Berthe b 3 March 1889 hm Tangen <Prestegpl.> (Tangen bp)
- vii Anna Borghild b 12 Aug 1891 hm Tangen (Tangen bp)

viii Oskar b 20 Oct 1893 hm Tangen (Tangen bp)
 ix Martha b 13 July 1896 banevogter Togstadeje (Veldre bp)

CHILDREN OF OLE OLSEN AND BERTHE LARSDATTER:

3 65da bp k
 22 Ole Olsen
 b 7 April 1850 hm Linnerud; conf 1867 (Nord-Odal k)

3 65da bp k
 23 Marie Olsdatter
 b 19 Aug 1853 hm Linnerud; conf 1869 (Nord-Odal k)

3 65da 00da 10 bp k m
 24 Lars Olsen
 b 24 Sept 1856 hm Linnerud; conf 1873 (Nord-Odal k)
 Arbeidsm: 1880 (m); husmand m j, jord- og skogarbeider, Linderud,
 1865(da); husmand og skogsarbeider, Linnerud, 1910
 m 25 May 1880 Sand (Nord-Odal m)
 00da 10 bp k

Elen Marthea Larsdatter (bp); Elen Matea Larsdatter Lieshaugen under Nordli (m); Ellen Martea Larsdtr. (00da)
 daughter of Inderst Lars Botolfsen and Anne Bergersdatter Lieshaugen (bp)
 b 8 July 1858 (Nord-Odal bp); conf 1873 (Nord-Odal k)

Children:

55 i Ole b 29 June 1880 arbeidsm Lieshaugen under Nordli (Nord-Odal bp)
 ii Arnt b 28 April 1885 hm Linnerud under Trøften (Nord-Odal bp)
 iii Borghild b 3 May 1887 hm Linnerud under Trøften (Sand bp)
 iv Mina b 8 Feb 1890 hm Linnerud u. Trøften (Sand bp)
 v Karen b 11 Sept 1892 hm Linnerud u. Trøften (Sand bp)
 vi Gudrun b 8 Feb 1895 hm Linnerud u. Trøften (Sand bp)
 vii Trygve b 8 May 1898 hm Linnerud u. Trøften (Sand bp)
 viii Einar b 21 Nov 1900 hm Linnerud u. Trøften (Sand bp)

3 65da bp k
 25 Carl Olsen
 b 12 Oct 1860 hm Linnerud; conf 1876 (Nord-Odal k)

3 65da 10 bp k
 26 Caroline Olsdatter
 b 23 March 1863 hm Linnerud; conf 1879 (Nord-Odal k)
 living with brother Lars at Linnerud 1910

3 65da bp bur
 27 Oline Mathæa Olsdatter
 b 12 Dec 1865 hm Linnerud
 d 8 Aug 1866 hm Linnerud

CHILDREN OF HENRIK LARSEN AND EVINE FREDRIKSDATTER:

1 65da 85 bp k m bur obit
 28 Lars Henriksen : Louis H. Rohne
 b 15 April 1856 bp Stange; conf 1870,
 Rønehagen, "Meget god Kundskab, Flid og
 Opførsel, meget godt Nemme" (Stange k)
 d 9 Jan 1889 (Gary newspaper), bur Georgia
 Congregation cemetery
 Inderst, Rønehagen 1878 1882. To America
 1882. Hawk Creek Township, Renville County,
 Minnesota, 1885. Homesteaded in Section 18,
 Portland Township, Deuel County, South Dakota,
 1887.
 m 11 June 1878 Stange
 Kari Nielsdatter 1855-1918 -- see
 Granumsbergene



Children:

63 i Elen Sofie b 30 Oct 1878
ii Hedevig Maria b 6 March 1882
iii Henry Nikolai b 6 Dec 1883
iv Niels b 27 Jan 1886
v Fred b 5 June 1888, bur 1889
2 65da 75 bp k m bur
29 Maren Henriksdatter
b 21 Oct 1857; conf 1872
d 29 June 1900 res Røhnehagen, Tæring (Stange sogn bur)
stuepige, Røhne søndre øvre 1875
m 24 Oct 1878 Stange
Gulbrand Nielsen b 1850 -- see Granumsbergene

Children:

68 i Niels b 6 Jan 1879, son of Gustav Nielsen
ii Elise Sofie b 28 Dec 1880
iii Henrik b 21 Feb 1883
iv Pauline b 21 Aug 1885
v Even b 14 June 1888, d 22 Jan 1902
vi Martin b 19 May 1890, d 12 March 1900
vii Gina b 24 Feb 1893, d 27 April 1900
viii Lars b 7 Dec 1895
ix Elise b 7 Oct 1898 Røhnehagen se, d 2 March 1900

CHILDREN OF ERIK LARSEN AND BERTHE HANSDATTER:

3 00da bp k m
30 Maren Kristine Eriksdatter; Maren Eriksdtr Smedbakken (83bp)
b 22 Nov 1863; conf 1878 Tangen (Stange k)
m 21 Nov 1884 (Stange sogn m)
65da 00da 10 bp k
Hans Evensen; Hans Evensen Marken (10)
son of Even Ols. and Oline Hansdr Spitals-Engen, Gf. (bp)
b 29 Aug 1855 (Stange bp), b Sveen under Spitalen (m); conf 1871 (Tangen k)
at home, Engen vest <247b>, 1865; arbeider, Spitalsengen 1884 (m);
skogsarbeider, Sno under Spitalen nordre (00da); forpagter og
skogsarbeider, Prestsætermarken 204/1, 1910
Children:

69 i Oline b 2 Nov 1883, Dagarbeider Nordspitalen
ii Even b 4 Aug 1885, Hsm. Spitalsengen
iii Halfdan b 22 Dec 1890 forp Prestsætervangen
iv Karl Edvard b 16 Dec 1894 forp Præstsætermarken
v Borghild b 7 Oct 1897 hm Prestsætermarken (Tangen bp), forp Marken
i Almenningen (Tangen kl bp)
vi Markus b 5 March 1900 hm Prestsætermarken
vii Simen b 26 May 1902 se Sno

3 bp bur
31 Hellene Eriksdatter
b 11 April 1865
d 29 March 1866 Nord-Spetalen

3 75 bp k
32 Hans Eriksen
b 12 Dec 1866 (Tangen bp); conf 1882, Smedbakken <nord Spitalen>(Tangen k)

3 91 bp
33 Karen Eriksdatter
b 30 Sept 1868
Smedbakken 1891

3 75 10 bp k m
34 Edvard Eriksen
b 30 Aug 1875 (Tangen bp); conf 1889, SpitalsEie (Tangen k)

tjenestepige, Christiania (m)

Children:

- 88 i Kristofer b 27 Sept 1906, stationsbetj. Hamar (Hamar bp)
- ii Hjørdis Emilie b 9 Jan 1908, stationsbetj. (Hamar bp)
- iii Hjørunn b 6 Oct 1909, stationsbetj. Trandums Gd (Hamar bp)

00da 10 bp k m

40 Olga Kjeldsdatter (bp)

b 7 Oct 1879 hf Refsaleje (Tangen bp); conf 1894, Vardebergeie (Tangen k)

m 5 Oct 1899 (Tangen m)

00da 10 bp k

Carl Johan Karstensen (bp)

son of Karsten Knudsen and Nicoline Nielsdtr., Indf. Vardebergs Eie (Tangen bp)

b 26 Jan 1877 (Tangen bp); conf 1892, Oustadeie (Tangen k)

d 29 Jan 1968

jordarb Vasaasengen 1899 (m); husmand m j, Bækkenlund under Austad, 1900(da); tømmerkjører, Austadstuen under Oustad, 1910

Children:

- 91 i Karen b 5 Dec 1899, Skogsarbeider, Oustad Eje (Tangen bp)
- ii Kristian b 25 Dec 1901 hm Oustadeie (Tangen bp)
- iii Hjalmar Nikolai b 2 Nov 1904 hm Oustad Eje (Tangen bp)
- iv Signe Sofie b 3 March 1907 hm Oustadeie (Tangen bp)
- v Olaug b 18 Nov 1909 hm and skogsarb Oustadstuen (Tangen bp)

10 bp k m

41 Karen Hilda Kjeldsdatter (bp); Karen Hilda Kjeldsdtr. Solbakken (m)

b 8 Sept 1881 (Tangen bp); conf 1896, Vardebergseie

(Tangen k)

d 5 Nov 1937

m 26 April 1905 Stange kirke (Tangen m)

00 10 bp ml

Kristian Jacobsen Jernsætervangen (m); Christian (bp)

son of Jacob Thronsen og Eline Eriksdtr. Jernsætervangen grdb (bp)

b 25 June 1873 (Stange sogn bp)

jernbanearb., Bryn, 1898 (ml); inderst og skogsarbeider, Rosenlund søndre 164/7 in Romedal, 1900; dagarb, Jerseterv., 1905 (m); arbeider husmand, Hausødegaard øvre 154/1, 1910

ml 26 Dec 1898 (ØA m)

Lovise Andersdatter (00); Lovise Andreassen (m)

daughter of ind. Andreas Anderssen Græsby and hustr. Karen

Pedersdatter (bp)

b 4 Nov 1872 (Furnes sogn i Vang bp)

klædesfabrikarbeiderske, Bryn, 1898 (m)

Children:

- 96 a Karl Einar b 1 July 1899 jernb: arb: Bryn (Østre Aker bp)
- i Karsten b 9 Jan 1906 jordarb Knippen (Tangen sogn bp)
- ii Jacob b 4 May 1908 skogsarb Haugsødegaarden (Tangen sogn bp)

00da 10 bp k m

42 Birthe Kjeldsdatter (bp); Berthe Kjeldsdtr. (m)

b 25 Nov 1883 (Tangen bp); conf 1898, Vardebergs Eie (Tangen k)

d 12 Feb 1972

m 24 Oct 1908 (Tangen m)

10

Kristoffer Hansen (m); Kristofer Hansen Haug (09bp); Kristoffer Haug (10); Christofer (bp)

son of Hans Christofersen Solliødegaarden snedker and Caroline Andersdtr., res Solliødegaarden (bp)

b 22 July 1883 (Stange sogn bp)

Haug (m); forpagter, Haverløgken 154/2, 1910

Child:

- 99 i Haakon b 21 May 1909, skogs- og jordarb., Haverløgken (Tangen bp)

00da bp k
43 Severin Kjeldsen (bp)
b 9 Oct 1886 (Tangen bp); conf 1901, Vardebergs Eje (Tangen k)
d 28 Nov 1966

00da bp k
44 Eli Kjeldsdatter (bp)
b 11 July 1889 (Tangen bp); conf 1904, Slaafelt (Tangen k)
d 9 March 1962

00da 10 bp k
45 Lina Olava Kjeldsdatter (bp); Lina Olava Solbakken (k)
b 21 May 1893 (Tangen bp); conf 1908, Solbakken (Tangen k)
d 27 Nov 1964

CHILDREN OF BERNT OLSEN AND MATHEA OLSDATTER:

bp bur
46 Severin Berntsen (bp); Syverin Berntsen (bur)
b 20 Jan 1879 (Tangen bp)
d 27 Jan 1879 (Tangen bur)

00da 10 bp k m
47 Olaf Berntsen (bp); Olaf B. Tangen (00da)
b 4 July 1880 (Tangen bp); conf 1895, Olsengen i Furnes (Tangen k)
stationsbetj., Hamar (m); jernb. konduktør, Dæhli gate 11, 1910
m 23 Oct 1904 (Hamar m)
Agnethe Andreasdr. (m); Agnete (bp); Agnetha Andreasdr Engelién (07bp);
Agnethe Engelién (10bp)
daughter of hm. Andreas Jensen and Johanne Pedersdr, VendshoelE. (m)
b 29 Jan 1881 (Ringsaker sogn bp)
Children:
100 i Bjarne b 6 Oct 1905, stationsbetj., Hamar (Hamar bp)
ii Astrid Johanne b 10 Feb 1907, stationsbetj. Dahls Løkke (Hamar bp)
iii Mikael b 23 Oct 1910, konduktør, Dahlsløkken (Hamar bp)

00da 10 bp k m
48 Anton Marius Berntsen (bp); Anton B. Tangen (00da)
b 30 Aug 1882; conf 1897, Togstadeje (Veldre sogn i Ringsaker k)
jordarb., Kjønningberg (m); gaardbruker, Kjønningberg 46/1, 1910
m 27 April 1905 (Ottestad m)

00 10
Andrea Hansdr. Kjønningberg (m)
daughter of Anne Larsdatter Tronhuus and Hans Hansen Tronhuus soldat (bp)
b 18 June 1870 (Vang sogn bp)
Children:
103 a Anna Marie b 27 March 1892, father Kristian Andersen (Ottestad bp)
i Margit b 13 Aug 1907 gbr Kjønningberg (Ottestad bp)
ii Sigrid Bergljot b 20 Aug 1909 se Kjønningberg (Ottestad bp)

00da 10 bp k m
49 Severin Berntsen (bp); Severin Berntsen Tangen (m); Syverin Berntsen
Tangen (k); Sevrin B. Tangen (00da)
b 9 July 1885 (Tangen bp); conf 1900 (Veldre k)
to Gjøvik 1907 (k); farvehandler, Christies gate 6, Gjøvik, 1910;
Kjøpmand, Gjøvik, 1912 (m)
m 27 May 1912 (Gjøvik by i Vardal m)
Sigrid Mathiassen Hage (m)
daughter of Tjenestekarl Mathias Hansen and Kari Evensdatter (bp)
b 14 July 1887 (Gausdal sogn in Østre Gausdal bp); conf 1902 (Gausdal k)

00da 10 bp k
50 Olga Berntsdatter (bp); Olga B. Tangen (00da); Olga Tangen (k,10)
b 3 March 1889 (Tangen bp); conf 1904 (Hamar kl k)
strikkerske, at home, 1910

00da 10 bp k

51 Berthe Berntsdatter (bp); Berthe B. Tangen (00da); Berthe Tangen (k)
b 3 March 1889 (Tangen bp); conf 1904 (Hamar kl k)
tjenestepige i kafeen, Torvgate 3, 1910

00da 10 bp k

52 Anna Borghild Berntsdatter (bp); Anna Borghild Tangen (k); Borghild B.
Tangen (00da)
b 12 Aug 1891 (Tangen bp); conf 1906 (Hamar kl k)

00da 10 bp k

53 Oskar Berntsen (bp); Oskar B. Tangen (00da); Oskar Tangen (k)
b 20 Oct 1893 hm Tangen (Tangen bp); conf 1908 (Hamar kl k)

00da 10 k

54 Martha Berntsdatter (bp); Martha B. Tangen (00da); Martha Tangen (k)
b 13 July 1896 (Veldre bp); conf 1911, Haraldsdgt 27 (Hamar kl k)

CHILDREN OF LARS OLSEN AND ELEN MARTHEA LARSDATTER:

4 00da 10 bp k

55 Ole Larsen Linnerud (m,10)
b 29 June 1880 (Nord-Odal bp); conf 1895 (Sand k)
jordarbeider, Hamar, 1904 (m); faarmer paa støberi, Store Strandgate 39,
Hamar, 1910
m 19 June 1904 (Hamar m)

10 bp

Anne Elise Andersdtr. Vien (04bp)
daughter of Thea Jensdtr. Vie and Anders Halvorsen Vie (bp)
b 25 May 1878 (Ottestad sogn bp)

Children:

- i Olga Terese b 29 Oct 1904 ind. skogsarb., Trøftbraaten (Sand bp)
- ii Astrid Lovise b 29 May 1906 værkstedarb, Hamar (Hamar bp)
- iii Arvid Oliver b 3 May 1908 former, Sønstebys Gd (Hamar bp)
- iv Bergliot Eleonore b 8 Jan 1910 ovnsformer, Skrædder Borgersens
Gaard (Hamar bp)

4 00da 10 bp k

56 Arnt Larsen; Arnt L. Linnerud (10)
b 28 April 1885 (Nord-Odal bp); conf 1899 (Sand k)
widower, bryggearbeider, Chr. Krohgs gate 10/12, Christiania, 1910

4 00da 10 bp k

57 Borghild Larsdatter
b 3 May 1887 (Sand sogn bp); conf 1901 (Sand sogn k)
at home, 1910

Child:

- 106 i Jørdis b 5 Feb 1908, father Amund Henriksen (Nord-Odal bp)

4 00da 10 bp k

58 Mina Larsdatter; Mina Linderud (10)
b 8 Feb 1890 (Sand sogn bp); conf 1905 (Sand sogn k)
kjøkkenjomfru, Møllergate 40, Christiania, 1910

4 00da 10 bp k m

59 Karen Larsdatter; Karen Linnerud (m)
b 11 Sept 1892 (Sand sogn bp); conf 1907 (Sand sogn k)
m 4 May 1910 (Sagene m)

10 bp

Anton Sørensen (10bp); Anton Stenshagen (m); Anton S. Stein (10)
son of Søren Olsen Sten and Anne Larsdatter (bp)
b 15 March 1887 (Sand bp)
at home with his parents at Stenshagen 13/5, 1910

Child:

107 i Søren b 7 Sept 1910, Stenshagen (Sand sogn bp)

4 00da 10 bp k
60 Gudrun Larsdatter
b 8 Feb 1895 (Sand bp); conf 1910, Herredshuset paa Sand (Sand k)

4 00da 10 bp k
61 Trygve Larsen; Trygve Linnerud (k)
b 8 May 1898 (Sand bp); conf 1913, Haugen (Tangen k)

4 00da 10 bp k
62 Einar Larsen; Einar Larssen Linnerud (k)
b 21 Nov 1900 (Sand bp); conf 1916, Haugen (Tangen k)

CHILDREN OF LARS H. RØHNE AND KARI NIELSDATTER:

1 05 20 bp k m d obit
63 Ellen Sofie Rohne
b 30 Oct 1878 bp Stange
conf 15 July 1894 Blom Prairie
d 25 Nov 1928 Eau Claire, Wisconsin,
bur Forest Hill Cemetery
in South Dakota 15 years, in U.S. 24
years, in 1905. Worked for E. E.
Quickstad in Blom Township, Deuel
County, South Dakota. Farmed her
mother's homestead until 1901, then in
Rome Township, Deuel County. Left her
husband in 1919 and lived with her
second husband in Eau Claire.
m1 26 May (m) or 2 June (div) 1895
Georgia Township, Grant County; div
1924 Clear Lake
Christian Gustavsen Bjerke 1872-1949
-- see Bjerke



m2 29 June 1925 Minneapolis Minnesota
(Evelyn)

00 10 20 d
Hans Edwin Lien; Ed Knudson; Edwin
Knudson (WWII); Edward Knudson
(SocSec); Edwin Lien (00); Huns Edvin
(20)

son of Knud Fransen Lien and Ingeborg
Olsen

b 14 Oct 1884 (00,SocSec,WWII,d)
Portland, North Dakota (WWII); bp 13
Oct 1884 Aurdal Church, Portland,
North Dakota (Evelyn)

d 30 June 1969 Colfax (d); bur Forest Hill Cemetery
Living with his family in Sarnia Township, Nelson County, North Dakota,
1900; well digging, Petersburg Township, Nelson County, North Dakota,
1910; farmer, Norland Township, Roseau County, Minnesota, 1920 (ed235,p2);
219½ Water, Eau Claire (1923dir); laborer, Northern States Power Company,
412 Putnam, Eau Claire (1929dir); 527 N Barstow, Eau Claire, 1942 (WWII)
Children:

- i Clara Marie b 6 Jan 1896 Portland
- ii daughter, born about the beginning of Nov 1897 Portland
- iii Olaf Edwin b 14 Feb 1899 Portland
- iv Louis Gerhard b 13 March 1901 Rome
- v Nettie Helene b 19 Sept 1903 Rome
- vi Carl Edward b 19 Aug 1907 Rome
- vii Ernest Ingvald b 21 Nov 1920 at 233 Balcom Street, 10th ward,
Eau Claire
- viii Alma Evelyn b 24 Dec 1922 at 219½ Water Street, 5th ward, Eau
Claire

2 bp
64 Hedvig Marie Larsdatter; Hedevig Marie (bp)
b 6 March 1882
died at sea 1882 (Clara)

2 bp cem
65 Henry Nikolai Rohne
b 6 Dec 1883 bp Granite Falls
d 7 Feb 1900 (cem) of pneumonia, bur Carr's
Chapel cemetery
Placed 1895 with Isaac and Melissa A.
Eckleberry of Eldorado Township,
Buffalo County, South Dakota, address
Gannvalley. Moved to Richland, Nebraska
(orphanage rec), and then to Pilgrim,
Missouri.

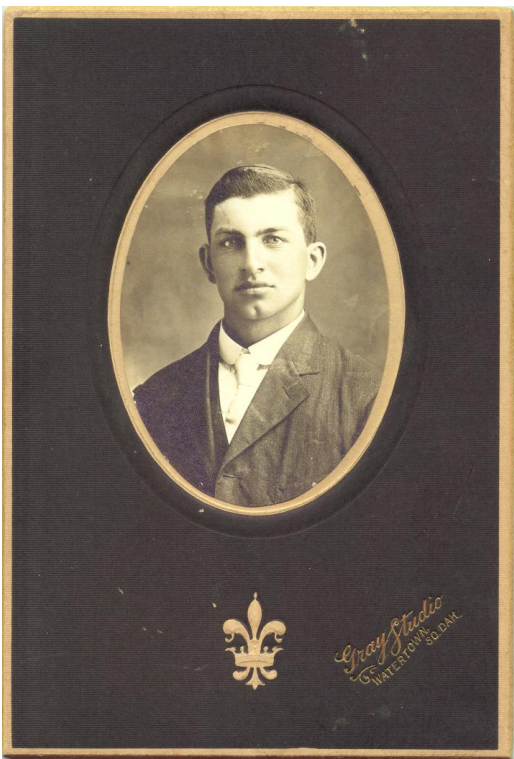

2 95 00 05 bp d obit
66 Nels Rohne
b 27 Jan 1886 bp Our Saviors, Sacred
Heart
d 26 June 1909 Rome Township, Deuel
County, bur Rome Congregation cemetery
together with his brother Oscar, he was
placed with George W. Reed of Centennial
Township, Lyon County, Iowa; there 1895;
with them, Split Rock Township, Minnehaha
County, 1900 (ed255p12); to Humboldt,
South Dakota, 1904 (orph rec); in South
Dakota 14 years, Section 1, Humboldt
Township, Minnehaha County, 1905;

rejoined his family and was working for his brother-in-law when he drowned in Bullhead Lake
cf. Charles, living in Watertown with Kari Nielsdatter in 1900

2 bp bur
67 Fred Rohne
b 5 June 1888 (bp) Deuel County, South Dakota (cong rec), bp Georgia
burial service 30 Sept 1889, bur Georgia Congregation cemetery

CHILD OF MAREN HENRIKSDATTER AND GUSTAV NIELSEN:

3 10 bp k m bur
68 Niels Gustavsen
b 6 Jan 1879; conf 1894, res Rønehagen
maskinist ved Hamar jernstøberi 1901 (m); maskinist jernstøperi, Vestby
3/1, Vang, 1910; lived in Hamar (Grøndal letter); maskinist paa Hamar
jernstøperi (bur)
d 29 Oct 1918, influenza (Vang sogn bur)
m 18 Aug 1901 (Vang sogn m)
10 bp
Anne Johansd. (01bp)
daughter of se Johan Jenss. Lundteppen and Guri Olsd. (bp)
b 2 March 1878 (Elverum bp)
d c1959 (Grøndal letter)

Children:

- 110 i Gunhild b 5 Oct 1901, maskinist (Vang sogn bp)
- ii Magnhild b 18 Sept 1904, maskinist Briskeby (Vang sogn bp)
- iii Henrik b 14 March 1906, maskinist ved jernstøb. (Vang sogn bp)
- iv Hjørdis b 10 Feb 1908, maskinist ved jernst. Briskeby (Vang bp)

CHILDREN OF HANS EVENSEN AND MAREN KR. ERIKSDATTER:

4 00da 10 bp k m
69 Oline Hansdatter
b 2 Nov 1883 (Tangen sogn bp); conf 1898, Prestsætermarken (Tangen sogn k)
m 28 Dec 1903 (Tangen sogn m)
10 bp
Jens Martin Gundersen (m); Jens Martin Kristiansen (04bp); Jens
Kristiansen (06bp,10)
son of indst. Gunder Kristian Berntsen and Gurine Iversdr. (bp)
jordarb Rundtom (m); skogsarbeider og forpagter, Torvfaldet under 42/1,
1910
b 8 Feb 1880 (Eidsvold bp)

Children:

- i Kristian Georg b 1 Feb 1904 skogsarb, Rundtom (Tangen sogn bp)
- ii Hilda Marie b 11 Feb 1906 hm Torvfaldet (Tangen sogn bp)

4 00da bp k
70 Even Hansen
b 4 Aug 1885 (Tangen sogn bp); conf 1900, Marken (Tangen sogn k)

4 00da bp k
71 Halvdan Hansen
b 22 Dec 1890 (Tangen sogn bp); conf 1905, Prestsætermarken (Tangen k)

4 00da 10 bp k
72 Karl Edvard Hansen
b 16 Dec 1894 (Tangen bp); conf 1910, Prestsætermarken (Tangen k)

4 00da 10 bp k
73 Borghild Hansdatter
b 7 Oct 1897 (Tangen bp); conf 1912, Marken (Tangen k)

4 00da 10 bp k
74 Markus Hansen; Markus H. Marken (k)

80 85 00 05

Martha Dobbs (mdx); Martha Reed (05)

b July 1849 (00); 31 in 1880, b July; 46 in 1895; 56 in 1905; b Missouri (80,95), b Arkansas (00,05)

5 children, 2 living in 1900

m2 (10); married 1 years in 1910

10 20 30 40 d cem

Nancy Jane Reed (d); Nancy J. Reed (10,20,30,40); N. J. Reed (cem)

b 4 April 1859 (d), b 1853<?>; 53 in 1910, 60 in 1920, 71 in 1930, 80 in 1940; b Missouri (10,40)

d 6 Nov 1941 Roscoe Township (d)

postmistress 1920; postmistress, Roscoe Township, 1930 (ed93-19,p3); Roscoe 1940